

Capital Area Tech Prep Consortium

Regional Annual Attendance Rates – Grades 9-12¹

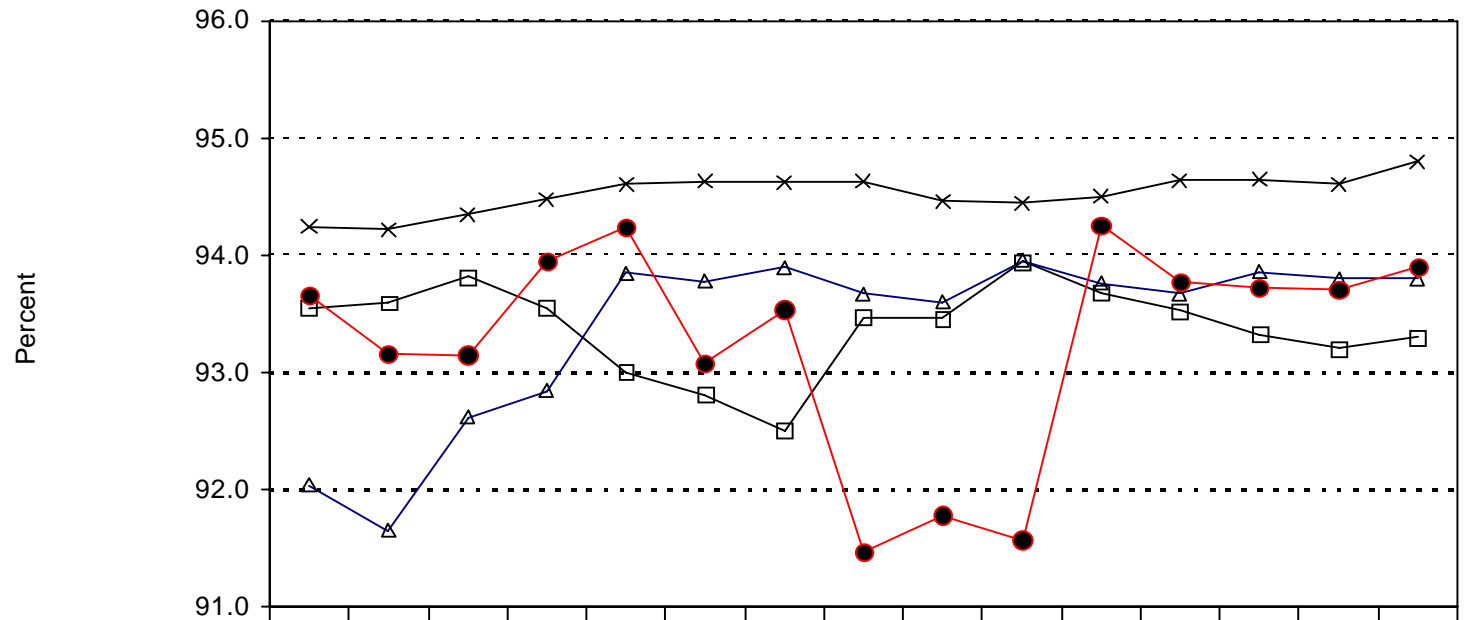

	94-95	95-96	96-97	97-98	98-99	99-00	00-01	01-02	02-03	03-04	04-05	05-06	06-07	07-08	08-09
—□— All other students (0, 1)	93.5	93.6	93.8	93.6	93.0	92.8	92.5	93.5	93.5	93.9	93.7	93.5	93.3	93.2	93.3
—△— CT students not tech prep (2)	92.0	91.7	92.6	92.8	93.8	93.8	93.9	93.7	93.6	94.0	93.8	93.7	93.9	93.8	93.8
—●— Tech prep students (3)	93.7	93.2	93.1	93.9	94.2	93.1	93.5	91.5	91.8	91.6	94.3	93.8	93.7	93.7	93.9
—×— Tech prep students (3) - State of Texas	94.2	94.2	94.3	94.5	94.6	94.6	94.6	94.6	94.5	94.4	94.5	94.6	94.6	94.6	94.8

*Attendance rates are rounded.

¹ Texas Education Agency, PEIMS